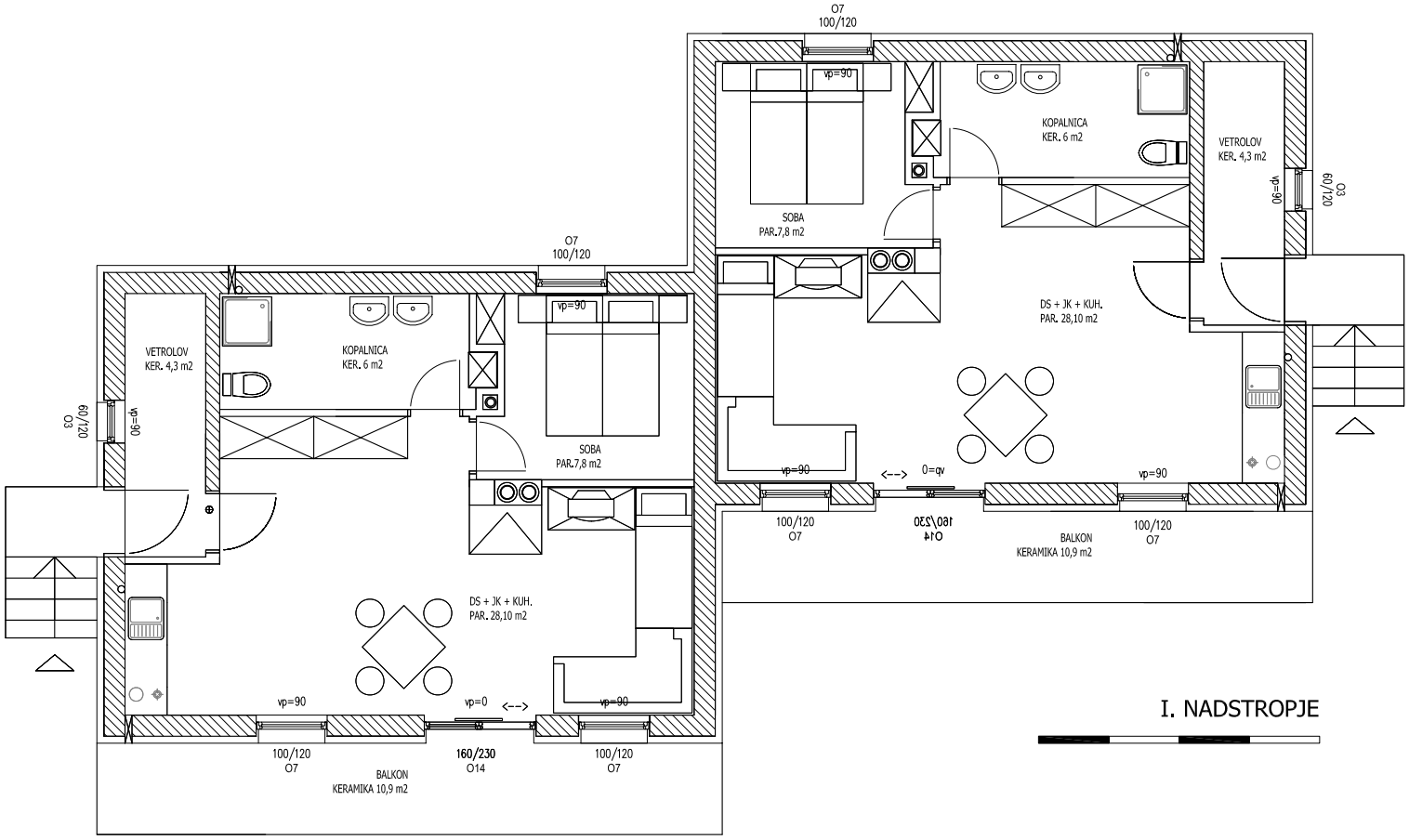

I. NADSTROPJE